

KTO KARATAY UNIVERSITY FACULTY OF HEALTH SCIENCES NURSING DEPARTMENT GUIDE

2025-2026 PERIOD

Contents

Message from our Rector 3
Dean's Message 4
General Introduction and History 5
Admission Requirements 6
Student Advising 6
Student Representatives 6
Department Head's Message 6
Organizational Chart and Academic Staff 7
Academic Staff 8
Mission, Vision and Values 12
Mission 12
Vision 12
Program Educational Objectives and Outcomes 12
Laboratories 13
Nursing Practice Laboratory 1313

KTO KARATAY ÜNİVERSİTESİ

Our Rector's The message

Dear Students, Esteemed KTO Karatay University Family

I assumed my duties as Rector of Konya Chamber of Commerce (KTO) Karatay University in March 2022. KTO Karatay University, the most valuable investment in humanity made by the Konya Chamber of Commerce, ranks among Türkiye's most distinguished private universities with its strong affiliate structure, social prestige, established institutional culture, support from the business world, human and physical capital, and technological infrastructure.

KTO Karatay University, a true foundation university in physical terms with its main campus located within the Konya Chamber of Commerce Technology and Education Campus and its Pilot Training Track, boasts a strong human resources structure with approximately 400 academics and 290 administrative staff. Our 8,500 students from nearly 70 cities across Türkiye and approximately 600 students from 65 different countries create a multicultural educational environment here.

Our university is focused on priority technological fields such as information technology, smart technologies, digital transformation, aviation and space, logistics and energy infrastructure, electronics, and machinery-electrical equipment, in line with the development goals of our country included in the Eleventh Development Plan. In this context, our university, which conducts scientific studies, is developing a research ecosystem with its own or affiliated structures such as the Smart Technologies Center, Model Factory, Medical Faculty Central Research Laboratory, Development-Oriented Strategic Research Center, and Energy Efficiency Assessment Center.

I will fulfill my duties as Rector of KTO Karatay University in line with the strategic goals of our country and the objectives outlined in our university's 2021-2025 Strategic Plan. Improving the quality of education, increasing the quality and quantity of scientific research, establishing effective collaborations in international relations, fostering productive and sustainable university-

industry partnerships, embracing corporate governance, strengthening social responsibility, and developing alumni relations will be among my primary goals.

Dear KTO Karatay students,
We will walk towards our goals together. In today's world, where the concepts of time and space are changing very rapidly, we will continue to implement our project-oriented education philosophy as individuals who produce technology, not just follow or consume it, and who never lose their enthusiasm.

We will continue to write our success story in a spirit of unity and togetherness.

Kind regards,

PROF. DR. FEVZI RIFAT ORTAÇ

Rector

Our Dean The message

Dear Students,

We closely follow all contemporary, scientific, technological, and social changes to contribute to raising the expectations of our society in the field of health, public health, and quality of life. Our main goal at our faculty is to educate individuals who are aware of the relationship between health and quality of life, who are researchers, who value people, who possess internationally recognized knowledge and competence in their professional fields, and who have acquired problem-solving skills and ethical decision-making abilities.

In applied courses, our students receive training from our strong academic staff, who are experts in their fields, and in our laboratories that meet international standards. In addition to theoretical courses, our students also benefit from extensive practical training and internship opportunities in hospitals and healthcare institutions. Our graduates can work in many public or private healthcare institutions and organizations, as well as take positions in health and education-related institutions, and pursue academic careers by obtaining specialist and doctoral degrees.

Every student who chooses KTO Karatay University Faculty of Health Sciences and graduates from our undergraduate programs will be ready to take their place in important sectors in our country, and will rightfully take pride in improving people's health standards. I wish all our students a successful academic life.

Prof. Dr. Filiz ERBAY

Dean of the Faculty of Health Sciences

General Introduction And History

KTO Karatay University, Faculty of Health Sciences, Department of Nursing, began accepting students in the 2015-2016 academic year. Our four-year undergraduate program aims to provide a different approach to nursing education in our country. As with all professions that work with and focus on people, nursing utilizes knowledge from social sciences, behavioral sciences, and basic medical sciences. Furthermore, the nursing discipline is developing its own theories and progressing towards becoming a professional field. To this end, our program aims to train individuals who can view health problems holistically, embrace humanistic values, and produce solutions based on scientific knowledge.

Our curriculum differs from other nursing education programs in several ways. One is that it combines an educational sciences model with empirical, aesthetic, and ethical approaches to knowing, which form the basis of nursing. A second difference is the inclusion of carefully selected compulsory and elective courses aimed at addressing the lack of self-care observed in our society and the deficiencies in nurse-patient communication generally observed among our colleagues. The third significant difference is that nursing care is based on the understanding of nursing care theorists, rather than a medical model. With these features, we expect this educational program, a first in our country, to serve as an example and a reference.

Won Sufficiency	**Program Duration**	**Total ECTS Credits**	**Teaching Method**	**Orientation**
Licence	4 Years	240	1. Teaching	Academic
Basic Learning Area	72 (Health)			

Classification (ISCED 2013)	0060913002001
Sufficiency Type	Bachelor's Degree (**TYYÇ:** Level 6 / **QF-EHEA:** Level 1 / **EQF-LLL:** Level 6)
Maximum Duration	7 Years
Language	Turkish
OSYM Type	SAY
Internship Status	There is

Admission Requirements

Admission to the Nursing Department requires completion of Turkish secondary education or equivalent education abroad, and a sufficient score on the Higher Education Institutions Examination (YKS) or the Foreign Student Examination (YÖS). The Nursing Department accepts students based on numerical scores. Applicants must not have any physical or mental disability that would hinder academic and professional success. Additionally, students are admitted to the department through horizontal and vertical transfer applications within a certain quota. Regulations regarding the conditions and application of horizontal and vertical transfers can be accessed on the KTO Karatay University Student Affairs Directorate website.

Student Advising

1. Classes Advisor : Dr. Halil İbrahim BİLKAY
2. Classes Advisor : Assoc . Prof. Dr. Serap SAYAR
3. Classes Advisor : Lecturer Merve YAZAR RENKYORGANCI
4. Classes Advisor : Assoc . Prof. Dr. Berna BAYIR

Student Representatives

Department Representative: Merve Nur ÇETİNDİL

1. Class Representative : Eren ALAN
2. Class Representative : Sabriye ÖZÇARIKÇI
3. Class Representative : Merve Nur ÇETİNDİL
4. Class Representative : Rıfkı TAHTAOĞLU

Section The President's The message

Dear Students,

KTO Karatay University Health Sciences Faculty In our Nursing Department, in our country available the one which... nursing to his education more different One with understanding approaching education It is given . With people worker And human focus area all in professions is like social sciences in nursing sciences , behavior sciences And basis medicine sciences from your knowledge is being utilized . Accordingly , in our department... applied A lot directional curriculum with ; our students , to themselves , to others to people , to their profession And health problems A lot directional And holistic can look , solution focused capable of thinking , humane (humanistic) values adopted individuals aspect to raise We aim to ... Our department basis Its goal is scientific . knowledge , ethics information And humanitarian approach uniting , in the future health care in the field in changes role area leader nurses to raise .

Our university is strong . academic with its cast information to produce , to research And society to your health service to do front in the plan It is held by KTO Karatay University . as , visual And auditory hardware owner our classrooms well order to our students , well-equipped in our laboratories applied trainings We provide . Also , our students In Konya found in hospitals wide APPLICATION And internship It also benefits from its opportunities .

Our graduates , all special And public hospitals , family health centers , medicine centers , community health centers , rehabilitation centers , elderly care their houses , at home care service giving organizations , emergency health services , schools , workplaces health units , outpatient diagnosis And treatment service present health organizations like in places study possibility It has .

The future nurses will be valuable our students sincerely Greetings , education teaching in their lives good luck I wish .

Assoc . Prof. Dr. Serap SAYAR

Nursing Department

Organization Diagram and Academic Staff

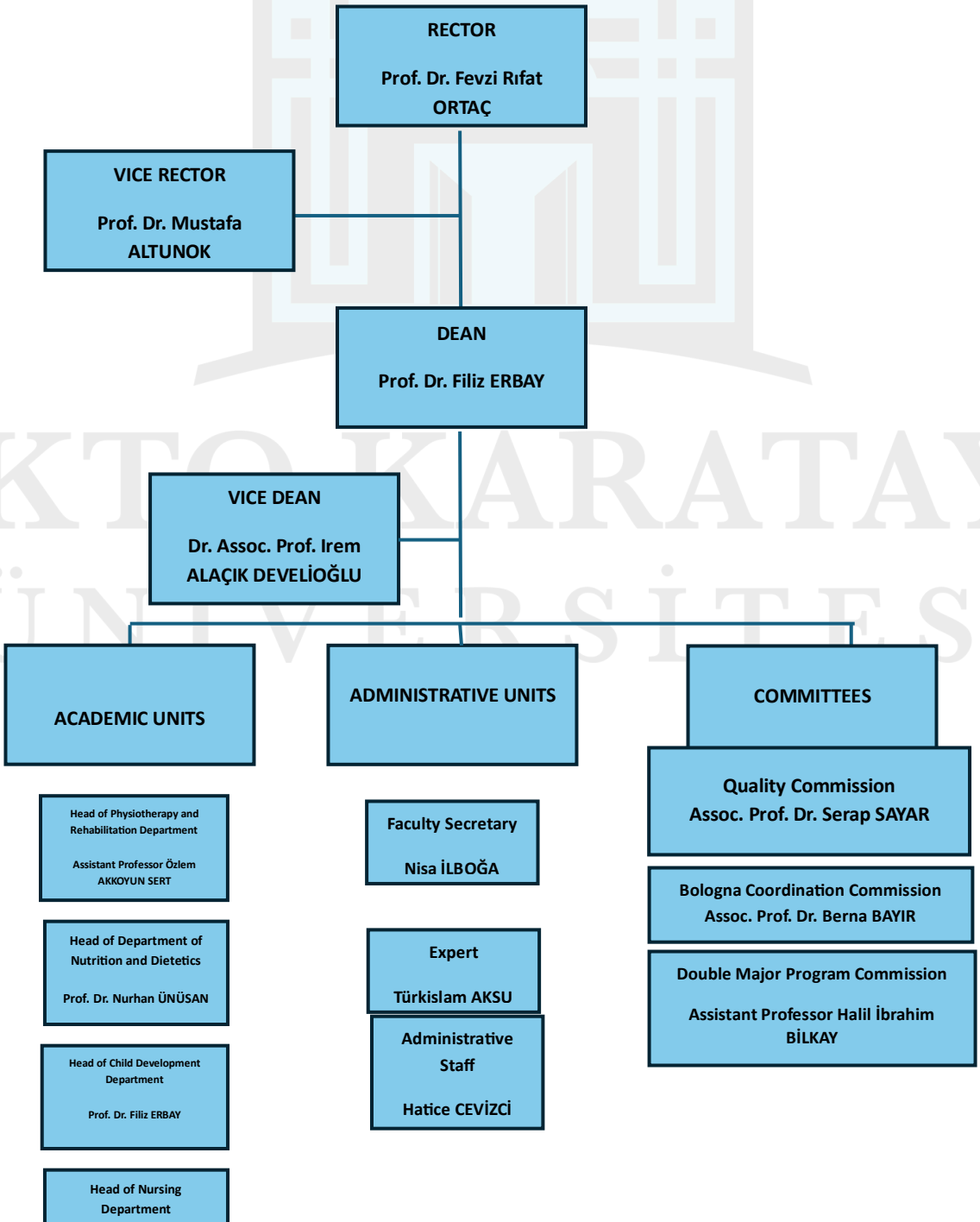

Academic Staff

Exemption and Adaptation Commission
Assoc. Prof. Dr. Serap SAYAR

Events and Social Media Commission
Prof. Dr. Nurgün PLATIN

Alumni Tracking Committee
Prof. Dr. Nurgün PLATIN

Student Monitoring Committee
Assoc. Prof. Dr. Serap SAYAR

Erasmus Commission
Assoc. Prof. Dr. Berna BAYIR



Nursing Department

Assoc . Prof. Dr. Serap SAYAR: serap.sayar@karatay.edu.tr , B-Z31



Prof. Dr. Nurgün PLATIN: nurgun.platin@karatay.edu.tr , B-Z33



Assoc . Prof. Dr. Berna BAYIR: berna.bayir@karatay.edu.tr , B-227

KTO KARATAY ÜNİVERSİTESİ



Dr. Halil İbrahim BİLKAY, Assistant Professor : halil.bilkay@karatay.edu.tr , B-Z33



Lecturer Merve YAZAR RENKYORGANCI: merve.yazar@karatay.edu.tr , B-233



Research Assistant Dr. Naciye Esra KOYUNCU: naciye.esra.koyunce@karatay.edu.tr **,** B-233



Research Assistant Esra ÜNAL ÇELİK: esra.unal@karatay.edu.tr , B-233



Research Assistant Ayşenur DEMİR KÜÇÜKKÖSELER: aysenur.demir@karatay.edu.tr , B-128

KTO KARATAY ÜNİVERSİTESİ

Mission , Vision And Values

Mission

Our goal is to train nurses who integrate scientific knowledge, ethical principles, and a humane approach into education, research, management, and practice in healthcare services, ensuring continuous improvement; who respect human rights and dignity; who follow technology and innovations; who can utilize critical thinking processes; and who can lead change and transformation in the field of healthcare in the future.

Vision

Our goal is to be a leading nursing department that guides the nursing discipline, focuses on lifelong learning, and is recognized and preferred at national and international levels.

Program Training Their goals And Outputs

Nursing Department Program Objectives
Graduates , where they work in institutions national And international standards holistic care presents .
Graduates he worked patient care in institutions in its development effective role He plays .
Graduates nursing in their fields academic studies He does .

Nursing Department Program Outcomes
Nursing of his profession duty , authority And responsibilities related basis knowledge , attitude And skill It has .
Theoretical information And skills using nursing APPLICATION with its area relating to problems definitions , analysis And synthesis does And evidence based on solution suggestions It improves .
Your health protection , development , maintenance And advocacy about responsibility He undertakes it .

Health care requirements holistic One with approach vocational values And ethic principles suitable One in a way They meet .
Vocational application , training , management And in research IT , maintenance technologies And innovation follows And He uses it .
Health services in his presentation individual , family , society , colleagues , health team's other members , institution And organizations with effective communication And work unity establishes .
A stranger language using in the field information marks And vocational in their applications He uses it .
Vocational applications relating to legislation suitable aspect It accomplishes .
Health their policies , corporate quality systems development , implementation , evaluation And continually in improvement role He undertakes it .
Nursing in their applications learning-teaching And management process He uses it .
Natural environment And biodiversity protection , human honor And cultural values respect , social justice , socioeconomic topics It is sensitive .
Trustworthy And quality health maintenance presentation And in its development organizational structure And to systems leadership does .
Society health mass aspect affecting natural in cases of disaster , epidemic , etc. nursing care priorities determines And crisis in management active role He takes it .
Life height learning by adopting continually vocational And individual development It continues .

KTO KARATAY ÜNİVERSİTESİ

Laboratories

Nursing practice laboratory

The nursing practice laboratory is equipped with simulation patient beds, medical equipment, and other materials necessary to recreate a hospital environment. This allows students to develop their practitioner skills by simulating various situations that occur in a patient room, such as routine care procedures, medication administration, and medical interventions.

The laboratory provides students with a practical platform to develop simulation patient care and effective communication skills. Students gain practical skills in communicating effectively with patients and their families, ensuring patient comfort, and applying an empathetic approach in patient care.

The nursing practice laboratory focuses on training students to become dynamic, reliable, and patient-centered nurses by combining both theoretical knowledge and practical skills.

Application Courses Taught :

1. 02040206 Fundamentals of Nursing Practice
2. 02030203 Health Assessment

Lab Supervisor : Research Assistant Dr. Naciye Esra KOYUNCU

Class Number : B118

Equipment :

- NG tube education model
- Newborn venous circulation simulator
- Neonatal venous circulation skin vessel set
- Neonatal IV arm injection model
- Infant IV arm injection replacement skin graft
- Male and female full training mannequins.
- Different mass samples breast examination model
- Self-breast examination simulator model
- Breast model with interchangeable modules
- Advanced multi-purpose injection molding machine.
- Injection pad
- Large injection pad
- Tracheostomy model





KTO KARATAY ÜNİVERSİTESİ





Education and Training Curriculum

First Year Fall Semester Courses

1st SEMESTER						
Course Code	**Course Name**	**Z/S**	**(T)**	**(U)**	**(L)**	**ECTS**
99500001	Introduction to Psychology	Z	2	0	0	3
02010101	Introduction to Philosophy	Z	3	0	0	3
99900012	Foreign Language (English) I	Z	2	0	0	2
02010102	Introduction to Health and Nursing Discipline	Z	3	0	0	16
99900001	Atatürk's Principles and the History of the Revolution I	Z	2	0	0	2
99500010	Occupational Health and Safety	Z	2	0	0	2
99900004	Turkish Language I	Z	2	0	0	2
						30

First Year Spring Semester Courses

2nd SEMESTER

Course Code	Course Name	Z/S	(T)	(U)	(L)	ECTS
02020104	Social Anthropology	Z	2	0	0	3
02020105	History of Nursing	Z	2	0	0	3
02020106	Individual and Family Development	Z	3	0	0	12
02020107	Human rights	Z	2	0	0	3
02020108	Sociology of Health	Z	2	0	0	3
99900013	Foreign Language (English) II	Z	2	0	0	2
99900005	Turkish Language II	Z	2	0	0	2
99900002	Atatürk's Principles and the History of the Revolution II	Z	2	0	0	2
						30

Second Year Fall Semester Courses

3rd SEMESTER						
Course Code	**Course Name**	**Z/S**	**(T)**	**(U)**	**(L)**	**ECTS**
02030200	Anatomy	Z	2	0	2	3
02030201	Physiology	Z	3	0	0	3
02030202	Health Law	Z	2	0	0	2
02030203	Health Assessment	Z	3	0	8	9
99500002	Medical Biochemistry	Z	2	0	0	3

	Department Elective Course I	S	2	0	0	5
	College Elective I	S	2	0	0	5
						30

3rd SEMESTER ELECTIVE COURSES						
Course Code	**Course Name**	**Y/B**	**(T)**	**(U)**	**(L)**	**ECTS**
02031201	Self-Awareness and Communication	B	2	0	0	5
02031203	Traditional Culture and Media	B	2	0	0	5
99501001	Technology Addiction	Y	2	0	0	5
99501002	Health and Exercise	Y	2	0	0	5
99501003	Report Writing and Presentation Skills	Y	2	0	0	5
99501004	Health Policies	Y	2	0	0	5
99501005	Family and Child Education	Y	2	0	0	5
99501006	Current Diets and Basic Nutritional Approaches	Y	2	0	0	5
99501007	Childbirth Preparation	Y	2	0	0	5
99501008	Gender and Violence	Y	2	0	0	5
99501009	Etiquette and Politeness	Y	2	0	0	5

Second Year Spring Semester Courses

4th SEMESTER						
Course Code	**Course Name**	**Z/S**	**(T)**	**(U)**	**(L)**	**ECT**

KTO KARATAY ÜNİVERSİTESİ

						S
02040206	Principles of Nursing Practice	Z	4	6	4	12
02040207	Leadership	Z	2	0	0	2
02040208	Aesthetics in Nursing	Z	2	0	0	3
99500003	Microbiology	Z	2	0	0	3
	Department Elective Course II	S	2	0	0	5
	College Elective II	S	2	0	0	5
						30

4th SEMESTER ELECTIVE COURSES						
Course Code	**Course Name**	**Y/B**	**(T)**	**(U)**	**(L)**	**ECTS**
02041210	Resource Management	B	2	0	0	5
02041211	Coping with Stress	B	2	0	0	5
99501010	Entrepreneurship and Project Culture	Y	2	0	0	5
99501011	Health Protection and Promotion	Y	2	0	0	5
99501012	Sign Language	Y	2	0	0	5
99501013	Alternative Treatments	Y	2	0	0	5
99501014	Sexual Health	Y	2	0	0	5
99501015	Drama	Y	2	0	0	5
99501016	Health and Art	Y	2	0	0	5

KTO KARATAY ÜNİVERSİTESİ

99501017	Hearing and Balance Health	Y	2	0	0	5
99501018	Diction and Body Language	Y	2	0	0	5

Third Year Fall Semester Courses

5th SEMESTER						
Course Code	**Course Name**	**Z/S**	**(T)**	**(U)**	**(L)**	**ECTS**
02050300	Health Problems and Nursing in Adults and the Elderly	Z	6	8	0	10
02050302	Communication in the Nurse-Patient Relationship	Z	3	0	0	2
02050303	Knowing Ethics in Nursing	Z	2	0	0	2
99500004	Pharmacology	Z	2	0	0	3
99500008	Research and Biostatistics in Health	Z	2	0	2	3
* BS03	Department Elective Course	S	2	0	0	5
* BS04	Department Elective Course	S	2	0	0	5
						30

5th SEMESTER ELECTIVE COURSES						
Course Code	**Course Name**	**Y/B**	**(T)**	**(U)**	**(L)**	**ECTS**
02051302	Intercultural Nursing	B	2	0	0	5
02051305	Operating Room Nursing	B	2	0	0	5
02051306	Symptom Management	B	2	0	0	5

Third Year Spring Semester Courses

6th SEMESTER						
Course Code	**Course Name**	**Z/S**	**(T)**	**(U)**	**(L)**	**ECTS**
02060304	Expectant Parents and Nursing	Z	4	8	0	9
02060305	Family and Nursing in Raising Children	Z	4	8	0	9
02060306	Nursing Approaches in Nutrition	Z	2	0	0	2
BS05	Department Elective V	Z	2	0	0	5
BS06	Chapter Elective VI	Z	2	0	0	5
						30

6th SEMESTER ELECTIVE COURSES						
Course Code	**Course Name**	**Y/B**	**(T)**	**(U)**	**(L)**	**ECTS**
02061309	History of Painting	B	2	0	0	5
02061310	Sign Language	B	2	0	0	5
02061315	Environmental Design/Environmental Science	B	2	0	0	5
02061316	Behavioral Problems in Children	B	2	0	0	5
02061317	Diction	B	2	0	0	5
02061318	Family Attitudes in Child Development	B	2	0	0	5

4th Grade Fall Semester Courses

7th SEMESTER						
Course Code	**Course Name**	**Z/S**	**(T)**	**(U)**	**(L)**	**ECTS**

02070400	Public Health Nursing	Z	4	8	0	9
02070401	Mental Health and Psychiatric Nursing	Z	4	8	0	9
99900015	The Concept of Civilization and the Ahi Brotherhood	S	4	0	0	4
*	Department Elective Course VII	S	2	0	0	5
*	University Elective Courses	S	2	0	0	3
						30

7th SEMESTER ELECTIVE COURSES						
Course Code	**Course Name**	**Y/B**	**(T)**	**(U)**	**(L)**	**ECTS**
02071400	Modernism and Postmodernism	B	2	0	0	5
02071401	Health Concepts and Practices Among Central Asian Turks	B	2	0	0	5
02071403	Life Crises and Interventions in Crisis	B	2	0	0	5
02071404	Improving Infant Health	B	2	0	0	5
02071405	Forensic Nursing	B	2	0	0	5
02071406	Report Writing and Presentation Skills	B	2	0	0	5

4th Year Spring Semester Courses

8th SEMESTER						
Course Code	**Course Name**	**Z/S**	**(T)**	**(U)**	**(L)**	**AKTS**
02080403	Clinical/Field Study	Z	0	24	0	12

02080404	Management in Nursing	Z	2	2	0	3
02080405	Seminar	Z	2	0	0	2
*	Department Elective Course VIII	S	2	0	0	5
*	Department Elective Course IX	S	2	0	0	5
*	University Electives II	S	2	0	0	3
						30

8th SEMESTER ELECTIVE COURSES						
Course Code	**Course Name**	**Y/B**	**(T)**	**(U)**	**(L)**	**ECTS**
02081408	History of Asia and the Far East	B	2	0	0	5
02081409	Population and Migration Movements	B	2	0	0	5
02081410	Health Education	B	2	0	0	5
02081411	Intersectoral Partnership	B	2	0	0	5
02081412	Stoma and Wound Care Nursing	B	2	0	0	5
02081413	Gerontology Nursing	B	2	0	0	5
02081414	Graduation Thesis	B	2	0	0	5

Course Schedule

Department course schedules are published on the faculty website each semester. You can access the course schedule via the Faculty of Health Sciences Announcements link.

Academic Calendar

KTO Karatay University 2025-2026 Academic Calendar

FALL SEMESTER	
10-14.09.2025	Double Major Programs for Applications To be taken
15-17.09.2025	Double Major Program Their applications Evaluation
19.09.2025 22-23.09.2025	Accepted into the Double Major Program Students Advertisement Accepted into the Double Major Program Student Registration Dates
24-25.09.2025	Accepted into the Double Major Program Students Spare Record Dates
SPRING SEMESTER	
29.01.2026-01.02.2026	Double Major Programs for Applications To be taken
02-04.02.2026 February 6, 2026	Double Major Program Their applications Evaluation Accepted into the Double Major Program Students Advertisement
09-10.02.2026 11-12.02.2026	Accepted into the Double Major Program Student Registration Dates Accepted into the Double Major Program Students Spare Record Dates
ASSOCIATE DEGREE/BACHELOR'S DEGREE (SEMESTER-BASED PROGRAMS) ACADEMIC CALENDAR	
FALL SEMESTER	
09-11.09.2025	Course Registrations
09-12.09.2025 15.09.2025-27.12.2025	Advisor Approvals Lessons
*********	Compulsory Foreign Language Courses (Fall-Spring) Exemption Exams
22-23.09.2025	Add/Delete Courses Advisor Approvals
17.10.2025	Announcement of Midterm Exam Schedule
01-09.11.2025	Midterm Exams
10-14.11.2025	Midterm Exam Make-up Exam Application
01-02.11.2025	Ahilik, 5th Grade Midterm Exams

08-09.11.2025	US, DUS Midterm Exams (US and DUS Law) and Faculty of Medicine (This also applies to ...)
30.11.2025	Midterm Exam Grades Advertisement
12.12.2025	End-of -Term Exam Schedule Advertisement
28.12.2025-07.01.2026	End-of -Term Exams
11.01.2026	End-of -Term Exams Conclusion
13.01.2026	Conditional Successful Transactions To be done
9.01.2026	Integration Exam Calendar Advertisement
28.12.2025	Ahilik End-of-Semester Exams
4.01.2026 3.01.2026	5i lessons End-of -Term Exams US and DUS courses End-of- Term Exams (Law) And Medicine Faculty (This also applies to ...)
15-21.01.2026	Integration Exams
17.01.2026	US, DUS Make-up Exam Exams (US and DUS Law) and Faculty of Medicine (This also applies to ...)
18.01.2026	Ahilik, 5 lessons Integration Exams
25.01.2026	Integration Exams Conclusion
27.01.2026	Conditional Successful Transactions To be done
29.01.2026-28.02.2026	Graduation Supplement and Graduation Single Course Exams
SPRING SEMESTER	
28-30.01.2026	Course Registrations
28.01.2026-01.02.2026	Advisor Approvals
02.02.2026-16.05.2026	Lessons
09-10.02.2026	Add/Delete Courses Advisor Approvals
13.03.2026	Announcement of Midterm Exam Schedule
23-29.03.2026	Midterm Exams

30.03.2026-03.04.2026	Midterm Exam Make-up Exam Application
28-29.03.2026	US, DUS, Ahilik , 5i courses Midterm Exams
19.04.2026	Midterm Exam Grades Advertisement
30.04.2026 01-07.06.2026	End-of -Term Exam Schedule Advertisement End-of -Term Exams
15.05.2026 20.05.2026 21-22.05.2026	Integration Exam Calendar Advertisement US, DUS End- of-Term Exams Ahilik, 5 lessons End-of -Term Exams
June 11, 2026 June 12, 2026	End-of -Term Exams Conclusion Conditional Successful Transactions To be done
June 13-19, 2026 June 13-14, 2026	Integration Exams Ahilik, 5th grade courses , US, DUS make-up exams Exams
June 20, 2026	Integration Exams Conclusion
June 21, 2026	Conditional Successful Transactions To be done
June 22, 2026 - July 22, 2026	Graduation Supplement and Graduation Single Course Exams

KTO KARATAY ÜNİVERSİTESİ

Clinical Practice and Internship Principles

Internship/Clinical Practice Guidelines

The KTO Karatay University School of Health Sciences aims to train professional clinical nurses equipped with fundamental skills. To achieve this goal, the rules that students are expected to follow in clinical practice, in accordance with their knowledge and skills, are given below.

1. Before practicing on a real patient, the student will gain skills and confidence by watching videos and practicing on a mannequin/friend in a classroom/laboratory setting, and then, under the supervision of the course instructor, will practice on a real patient.

2. The student ensures complete attire appropriate for the clinic where they are working (uniform/laboratory coat, watch, small earrings, and a suitable hairstyle, etc.).

3. Students exhibit appropriate behavior and discipline in a clinical setting. Students who do not exhibit this behavior will be warned, and if their behavior does not change, they will be asked to leave the clinic.

4. If a student arrives 15 minutes late to the clinic, they will not be admitted and will be considered to have not participated in the practical training that day.

5. Students are required to participate in clinical practice. Absences may be permitted for a valid reason and with the approval of the course instructor, within the timeframe specified in the regulations. However, it is the student's responsibility to inform the course instructor of this beforehand. If a student has a health problem, they must provide a medical report, which must be approved by the school administration. Students will make up for their absences through a program prepared by the school.

6. Students may not leave the clinic without permission.

7. Students have a 30-minute meal break during clinical practice, and a 15-minute coffee/tea break once or twice a day.

8. Students take turns going for meal and tea/coffee breaks. While on a meal or tea/coffee break, the student entrusts their patient to another student.

9. Students submit their clinical practice report/assignment/care plan on the day and time specified by the course instructor.

10. If student transportation to clinical practice is provided by group bus, students who are late for departure will not be waited for. Students who arrange their own transportation must inform the school in advance. On make-up days, transportation is to be arranged by the student.

11. The student's clinical practice grade will be reflected in their course passing grade.

12. Throughout their clinical practice, students are expected to be willing and open to learning, fulfill their responsibilities, participate in sharing and discussions, submit assignments/reports/care plans, and complete checklists.

KTO KARATAY ÜNİVERSİTESİ

Our External Stakeholders

Serpil YÜKSEL	Necmettin Erbakan University / Assoc . Prof. Dr.
Fatma GÜNDOĞDU	Selçuk University/Associate Professor Dr.
Meral TAŞKIN	Konya City Hospital/Healthcare Services Manager
Ummuhan KURT	Konya MEDOVA Hospital/Nursing Services Manager

Derya KÜÇÜKSEREN	Saraçoğlu TOKİ Mustafa Çetin Primary School/Deputy Principal
Esra Nur BOZTAŞ	Konya City Hospital / Specialist Nurse KTO Karatay University/Bachelor's and Master's Graduate
Sefa Osman ÇAPAN	Necmettin Erbakan University Meram Faculty of Medicine Hospital / Specialist Nurse KTO Karatay University/Bachelor's and Master's Graduate

Our Commissions

Commission Ordinary	Commission President	Commission Members
Quality Commission	Assoc. Prof. Dr. Serap Sayar	Prof. Dr. Nurgün Platin, Assoc. Prof. Dr. Berna Bayır, Dr. Halil İbrahim Bilkay , Lecturer Merve Yazar, Research Assistant Ayşenur Demir Küçükköseler , Research Assistant Esra Ünal, Research Assistant Esra Koyuncu, Student Sema Nur Kaplan, Student Aleyna Çakman
Bologna Coordination Commission	Assoc. Prof. Dr. Berna Bayır	Lecturer Merve Yazar, Research Assistant Ayşenur Demir Küçükköseler , Research Assistant Esra Ünal, Research Assistant Esra Koyuncu
CAP Commission	Bilkay, Assistant Professor	Lecturer Merve Yazar, Research Assistant Ayşenur Demir Küçükköseler , Research Assistant Esra Ünal, Research Assistant Esra Koyuncu
Exemption And Adaptation Commission	Assoc. Prof. Dr. Serap Sayar	Lecturer Merve Yazar, Research Assistant Ayşenur Demir Küçükköseler

		, Research Assistant Esra Ünal, Research Assistant Esra Koyuncu
Activity And Social Media Commission	Prof. Dr. Nurgün PLATIN	Lecturer Merve Yazar, Research Assistant Ayşenur Demir Küçükköseler , Research Assistant Esra Ünal, Research Assistant Esra Koyuncu, Student Sefa Yaşar, Student Dilara Pehlivan
Graduate Watch Commission	Prof. Dr. Nurgün Platin	Assoc. Prof. Dr. Berna Bayır, Dr. Halil İbrahim Bilkay , Lecturer Merve Yazar, Research Assistant Ayşenur Demir Küçükköseler , Research Assistant Esra Ünal, Research Assistant Esra Koyuncu, Student Tuba Bildik
Student Watch Commission	Assoc. Prof. Dr. Serap Sayar	Assoc. Prof. Dr. Berna Bayır, Dr. Halil İbrahim Bilkay , Lecturer Merve Yazar, Research Assistant Ayşenur Demir Küçükköseler , Research Assistant Esra Ünal, Research Assistant Esra Koyuncu, Student Fatma Mahrıbı
Erasmus Commission	Assoc. Prof. Dr. Berna Bayır	Assoc. Prof. Dr. Serap Sayar , Lecturer Merve Yazar, Student Özlem Akgün, Student Elif Eylül Cesur

Graduation Terms And Career Opportunities

Graduation Requirements

, students must successfully complete at least 240 ECTS credits of coursework that meets the program's requirements .

Career Opportunities

Our graduates work in the fields of curative and preventive health services. They can find employment in private or public healthcare institutions as clinical nurses, clinical managers, occupational nurses, school health nurses, community health nurses, hospital head nurses, intensive care nurses, emergency room nurses, internal medicine nurses, surgical nurses, and mental health and psychiatric nurses. After graduation, they can become teaching staff by obtaining a specialization and pursuing postgraduate education. They can also participate in education, teaching, and research activities in health vocational high schools and nursing vocational colleges.

Contact Information

1. *General Company Information*

- **Akabe, Şht . Hüseyin Ceran Sk . No:47, 42020, 42020 Karatay/Konya - B Blok**
- **Phone: 444 1 251**
- **Department Website :** https://www.karatay.edu.tr/tr/program/saglik-bilimleri-fakultesi/hemsirelik

2. *Faculty Secretariat and Administrative Units*

- **Faculty Secretary:** Nisa İLBOĞA, nisa.ilboga@karatay.edu.tr B-204
  - **Phone :** 444 12 51/ 7205
- **Student Affairs:** ogrenciisleri@karatay.edu.tr , K block
  - **Phone :** 444 12 51 / 7448-7213-7371-7852-7631-7928-7740-7252-7651

3. *Academic Staff Contact List*

- **Assoc . Prof. Dr. Serap SAYAR** serap.sayar@karatay.edu.tr , BZ-31
  - **Phone :** 444 12 51/ 7629
  - **Student Meeting Hours :** Tuesday 2 PM - 4 PM
- **Assoc . Prof. Dr. Berna BAYIR:** berna.bayir@karatay.edu.tr , BZ-
  - **Phone :** 444 12 51 / 7848
  - **Student Meeting Hours :** Tuesday 2 PM - 4 PM
- **Prof. Dr. Nurgün PLATİN** nurgun.platin@karatay.edu.tr , BZ-33
  - **Phone :** 444 12 51 / 7489

KTO KARATAY ÜNİVERSİTESİ

- **Student Meeting Hours :** Thursday 13:00-14:00

- **Dr. Halil İbrahim BİLKAY, Assistant Professor** halil.bilkay@karatay.edu.tr , BZ-33
  - **Phone :** 444 12 51 / 7365
  - **Student Meeting Hours :** Thursday 13:00-14:00
- **Research Assistant Dr.** Naciye **Esra KOYUNCU** naciye.esra.koyuncu@karatay.edu.tr **,** B-233
  - **Phone :** 444 12 51 / 7987
  - **Student Meeting Hours :** Monday 11:00-12:00
- **Lecturer Merve YAZAR RENKYORGANCI:** merve.yazar@karatay.edu.tr , B-233
  - **Phone :** 444 12 51/7467
  - **Student Meeting Hours :** Tuesday 16:00-17:30
- **Research Assistant Ayşenur DEMİR KÜÇÜKKÖSELER :** aysenur.demir@karatay.edu.tr , B-128
  - **Phone :** 444 12 51 / 7887
  - **Student Meeting Hours :** Monday 11:00-12:00
- **Research Assistant Esra ÜNAL ÇELİK :** esra.unal@karatay.edu.tr , B-233
  - **Phone :** 444 12 51/ 7988
  - **Student Meeting Hours :** Monday 11:00-12:00

"You can find the current internal contact numbers for all units and academic staff within our university on the KTO Karatay University Telephone Directory ."

KTO KARATAY ÜNİVERSİTESİ

Frequently Asked Questions

- How can I apply for course exemption for vertical or horizontal transfer?

Associate degree graduates and final year students can apply for the Vertical Transfer Examination (DGS) on dates determined annually by ÖSYM (Turkish Higher Education Institutions Examination Center). The Vertical Transfer Examination and placement procedures are conducted by ÖSYM.

all information regarding the Vertical Transfer Exam (DGS) and application process via the OSYM DGS Preferences link.

are accepted online via the Horizontal Transfer Application link on the university's website . You can access the necessary registration guides via the Vertical Transfer Registration Guide and Horizontal Transfer Registration Guide links.

-What are the opportunities for a Double Major (DMP)? Which departments can it be done with?

The Double Major Program (ÇAP) is a program that allows students to simultaneously pursue a second undergraduate degree, provided they meet the specified academic achievement criteria and the relevant regulations. Under the ÇAP program, students are entitled to receive two separate undergraduate degrees upon fulfilling all the academic requirements of both their main major and the second program.
Double major programs within the Faculty of Health Sciences are conducted in accordance with the suitability of the relevant departments, quotas, course compatibility, and principles determined by the university senate.
Undergraduate programs in Nursing that allow for double majors are:
Child Development, Nutrition and Dietetics, Audiology, Midwifery, Physiotherapy and Rehabilitation, Business Administration.
Associate degree programs that allow for double majors within the Nursing Department include: Dialysis, First Aid and Emergency, Anesthesia, Medical Imaging Techniques, Child Development, Optometry, and Operating Room Services.

-What are the prerequisite courses? Which previous courses must be passed in order to take this course?

The "Introduction to Health and Nursing Discipline" course in the first year serves as a prerequisite for the "Individual and Family Development" course in the spring semester of the first year. Therefore, students who fail this course cannot take the next level course, "Individual and Family Development." Similarly, the "Individual and Family Development" course in the spring semester of the first year is a prerequisite for the "Health Assessment" course in the fall semester of the second year; and this course is a prerequisite for the "Fundamentals of Nursing Practice" course in the spring semester of the second year. Successfully completing this chain of courses in the second year is not required to take the "Health Problems and Nursing in the Adult and Elderly" course in the third year. This course is also a prerequisite for the "Expectant Family Nursing" and "Raising Family Nursing" courses in the spring semester of the third year. Without completing these courses, students cannot take the "Public Health Nursing" and "Mental Health Nursing" courses in the fall semester of the fourth year; these courses are also prerequisites for the Clinical/Field Practice conducted in the spring semester of the fourth year.

-What is the maximum number of ECTS credits that can be registered for in one semester?

The standard workload for students in semester-based programs is 30 ECTS credits per semester. For irregular students, the maximum workload is 6 ECTS credits, provided that the courses are offered, and not exceeding one course in semester-based programs.

- Is it possible to take courses from a higher grade level? What are the requirements?

Students with a GPA of 2.50 or higher and who are at least in their second year may take up to 12 ECTS credits (not exceeding 2 courses) in semester programs and up to 24 ECTS credits (not exceeding 4 courses) in annual programs, regardless of whether they have failed any courses; students with a GPA of 3.00 or higher and who are at least in their second year may take up to 15 ECTS credits (not exceeding 3 courses) in semester programs and up to 30 ECTS credits (not exceeding 6 courses) in annual programs, provided they have taken and passed all courses, with the approval of their advisor, from the semester/year above their current year.

- What is ECTS and how many ECTS credits are required for graduation?

ECTS is a credit system that represents the total workload a student must complete to successfully finish a course. To graduate from a bachelor's degree program, a total of 240 ECTS credits must be successfully completed.

-In which grade does the mandatory summer internship begin and how many working days does it last?

There is no mandatory summer internship program. However, students can volunteer for a summer internship if they wish.

-Can I find my internship placement myself, or will the school arrange it for me?

Students who will be undertaking voluntary summer internships must first apply through the National Internship Program. If the application is accepted, the internship process begins. If acceptance is not received, the student is responsible for finding an internship placement. Clinical practice locations are determined by the university.

-Can I use the laboratories for individual study outside of class?

Students may use the laboratories outside of class hours, provided they fill out a Laboratory Access Authorization Form and obtain approval from the relevant instructor, and under the supervision of the instructor when necessary.

-How do postgraduate specialization (Master's/Doctorate) processes work?

Graduates of the nursing undergraduate program can apply to master's and doctoral programs to continue their academic and professional development.

Master's Degree with Thesis:
Bachelor's degree graduates can apply to master's programs in Nursing offered by universities.

KTO KARATAY ÜNİVERSİTESİ

Applications are generally evaluated based on criteria such as the ALES exam score, undergraduate GPA, foreign language proficiency score, and an interview.

Doctorate:
Candidates who successfully complete their master's degree can apply to doctoral programs in Nursing. The doctoral process involves taking advanced academic courses, conducting original scientific research, and completing a thesis. Doctoral graduates can work as academics, researchers, or in advanced specialization areas.

Specialization Areas:
During postgraduate education, it is possible to specialize in areas such as Mental Health and Psychiatric Nursing, Child Health and Diseases Nursing, Internal Medicine Nursing, Surgical Nursing, Obstetrics and Gynecology Nursing, Fundamentals of Nursing, Nursing Management, and Nursing Education.

Our university offers both a Bachelor's and a Master's program in Nursing. Students were admitted to this Master's program for the first time in the Fall semester of the 2020-2021 academic year.

National Master's Degree Applications are made through the Master's Degree Application link.

-What are the requirements for going abroad with the Erasmus+ exchange program?

Erasmus+ Learning Mobility is a program that allows students to temporarily complete part of their studies at higher education institutions abroad with which the university has an agreement. Applicants must meet the specified GPA and foreign language requirements. Selections are made based on academic achievement and language proficiency scores. During the mobility period, students take 30 ECTS credits per semester, and these credits are mutually recognized. Students receive grant support that varies depending on the host country. Detailed information can be found in the Erasmus+ Guide link.

-Is there a student club for the department?

The Health and Life Community was established in 2016 by students within the Nursing Department. Its aim is to support students, academic and administrative staff at our school in maintaining healthy lifestyles. It seeks to change students' perspectives on life and help them approach it more positively. Instead of focusing on a single group, it is a community that includes students from all programs.

-How can I contact the student representative?

Student representatives serve to facilitate communication between department faculty and students. Students can easily reach student representatives through class WhatsApp groups and share their opinions, requests, or problems. They can send it.

- What is a Social Transcript? How can I use it?

The Social Transcript is an application that allows students to add social activities they have undertaken outside of their academic activities, which meet a specified classification. Students can log into the system using a password obtained from the Health, Culture and Sports Activities Directorate (SKS) and record their social activities.

KTO KARATAY
ÜNİVERSİTESİ